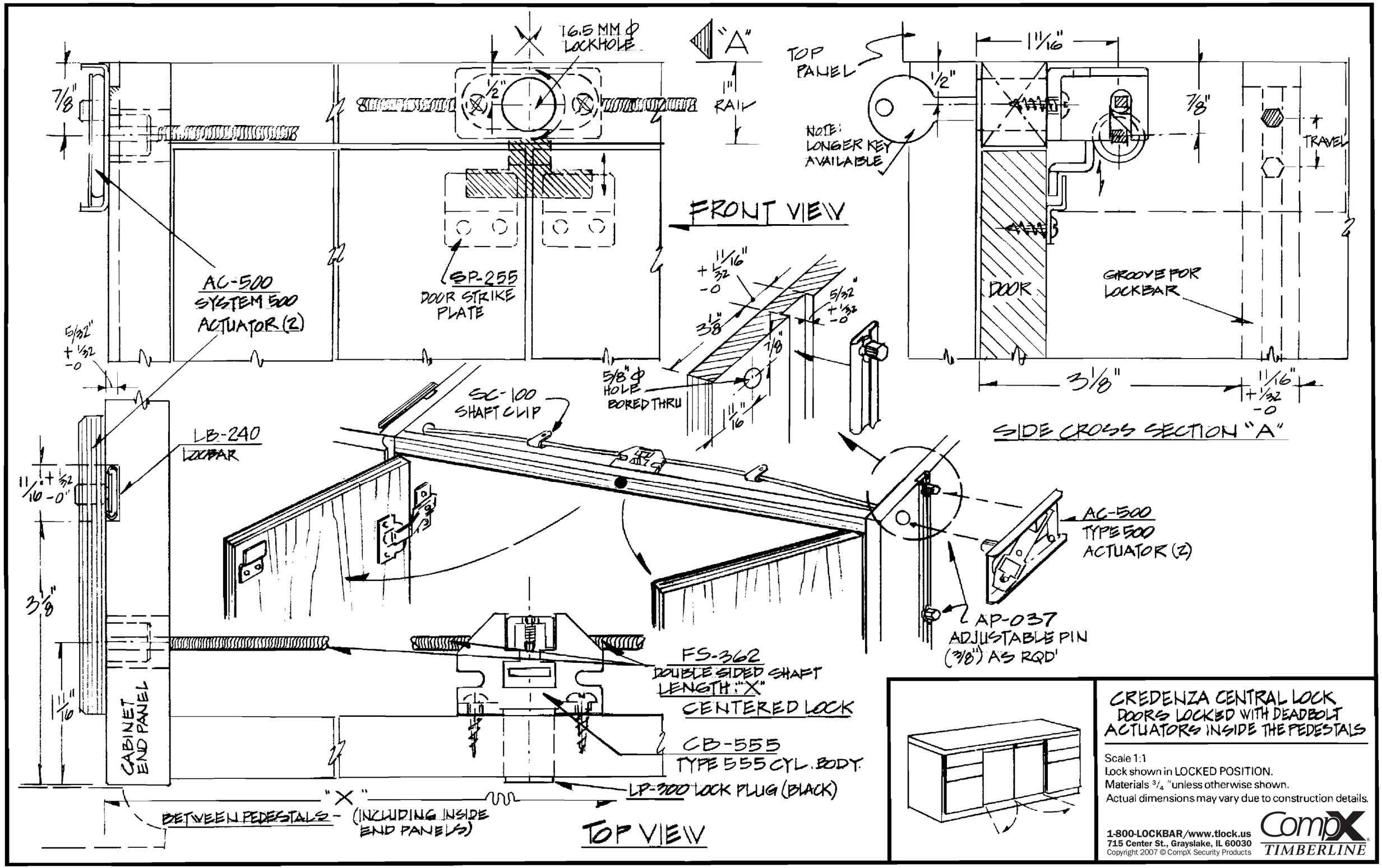
16.5 MM ϕ LOCKHOLE
"A"
TOP PANEL
1 1/16"
1/2"
7/8"
1"
RAIL
NOTE: LONGER KEY AVAILABLE
TRAVEL
FRONT VIEW
AC-500
SYSTEM 500
ACTUATOR (2)
SP-255
DOOR STRIKE PLATE
DOOR
GROOVE FOR LOCKBAR
5/32" +1/32 -0
1 11/16" +1/32 -0
3 1/8"
5/8" ϕ HOLE BORED THRU
SC-100
SHAFT CLIP
LB-240
LOCKBAR
SIDE CROSS SECTION "A"
AC-500
TYPE 500
ACTUATOR (2)
AP-037
ADJUSTABLE PIN
(3/8") AS RQD'
FS-362
DOUBLE SIDED SHAFT
LENGTH: "X"
CENTERED LOCK
CB-555
TYPE 555 CYL. BODY
LP-300 LOCK PLUG (BLACK)
CABINET END PANEL
"X"
BETWEEN PEDESTALS - (INCLUDING INSIDE END PANELS)
TOP VIEW
CREDENZA CENTRAL LOCK
DOORS LOCKED WITH DEADBOLT
ACTUATORS INSIDE THE PEDESTALS
Scale 1:1
Lock shown in LOCKED POSITION.
Materials 3/4 "unless otherwise shown.
Actual dimensions may vary due to construction details.
1-800-LOCKBAR/www.tlock.us
715 Center St., Grayslake, IL 60030
Copyright 2007 © CompX Security Products
CompX TIMBERLINE